

FORM No. 1.

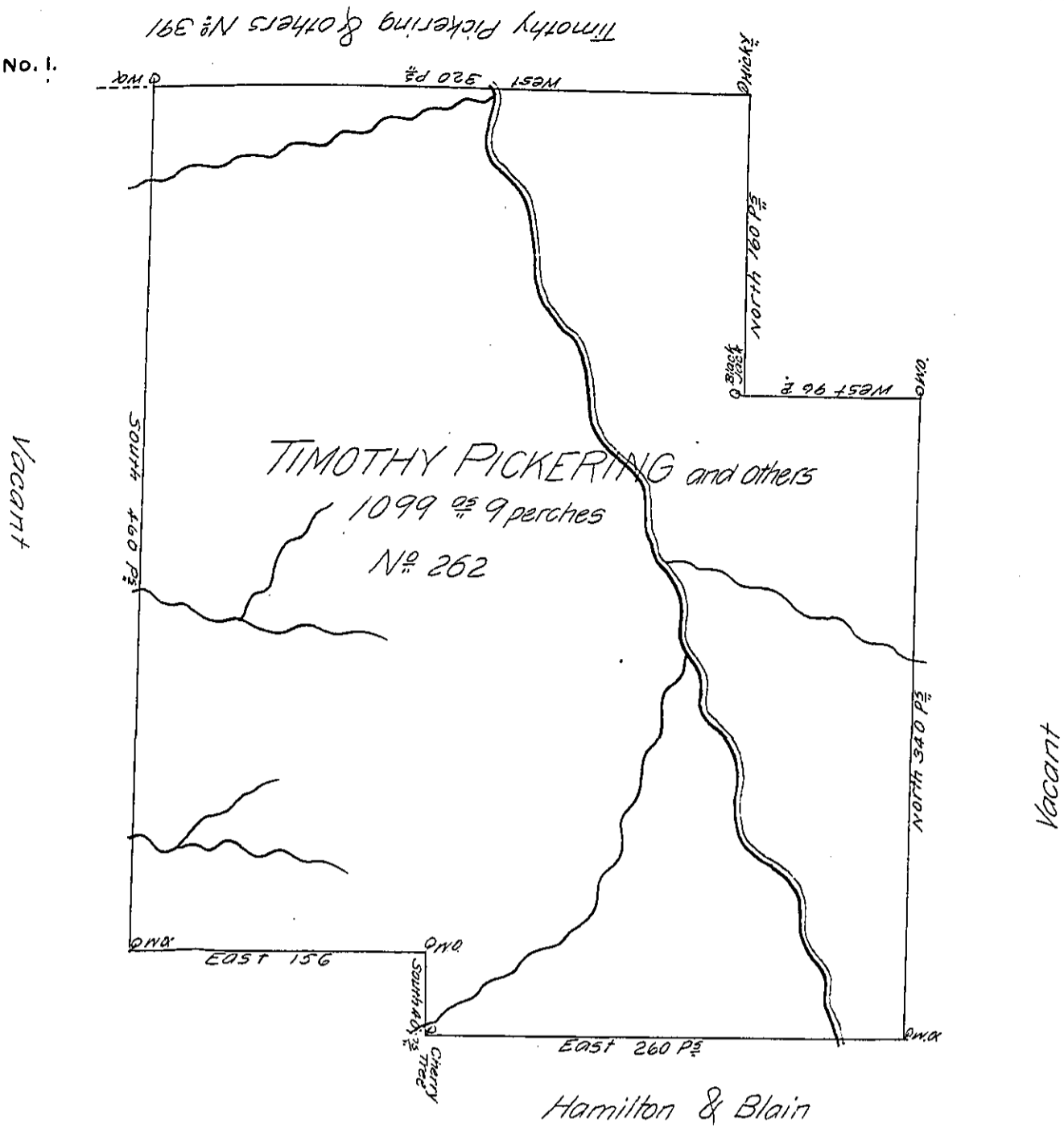

A Draught of a Tract of Land Situate on the Waters of Moghulbuchitum on the Glade Run about six Miles North of the Purchase line Adjoining Land surveyed for Ephraim Blaine on the south and other Land of said Pickering & Comp^y on the North in the County of Northumberland within the last Purchase made of the Indians Containing One thousand ^{9 P^s} and ninety nine Acres & with the usual Allowance of six P^r Cent for Roads &c^s Surveyed for Timothy Pickering Sam^l Hodgdon Duncan Ingraham Jun^r and Tench Coxe the 30th Day of May 1786. In Pursuance of a Warrant Dated May 17th 1785 No. 262

George Woods Jun^r D.S.

To John Lukens Esq^r S.G.

IN TESTIMONY that the above is a copy of the original remaining on file in the Department of Internal Affairs of Pennsylvania, made conformably to an Act of Assembly approved the 16th day of February, 1833, I have hereunto set my Hand and caused the Seal of said Department to be affixed at Harrisburg, this sixth day of June 1906

Stacy D. Hoover
Secretary of Internal Affairs.